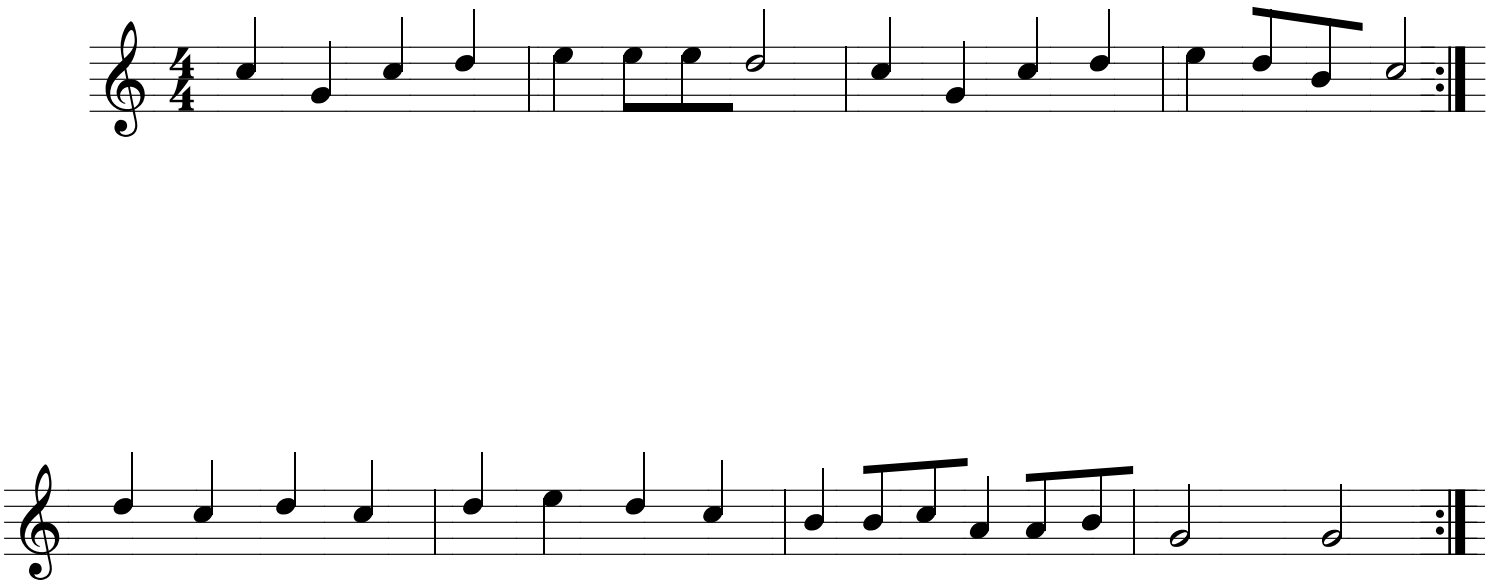Le géant de Blicquy