Pieternelle

trad. Flamand

EN SOL

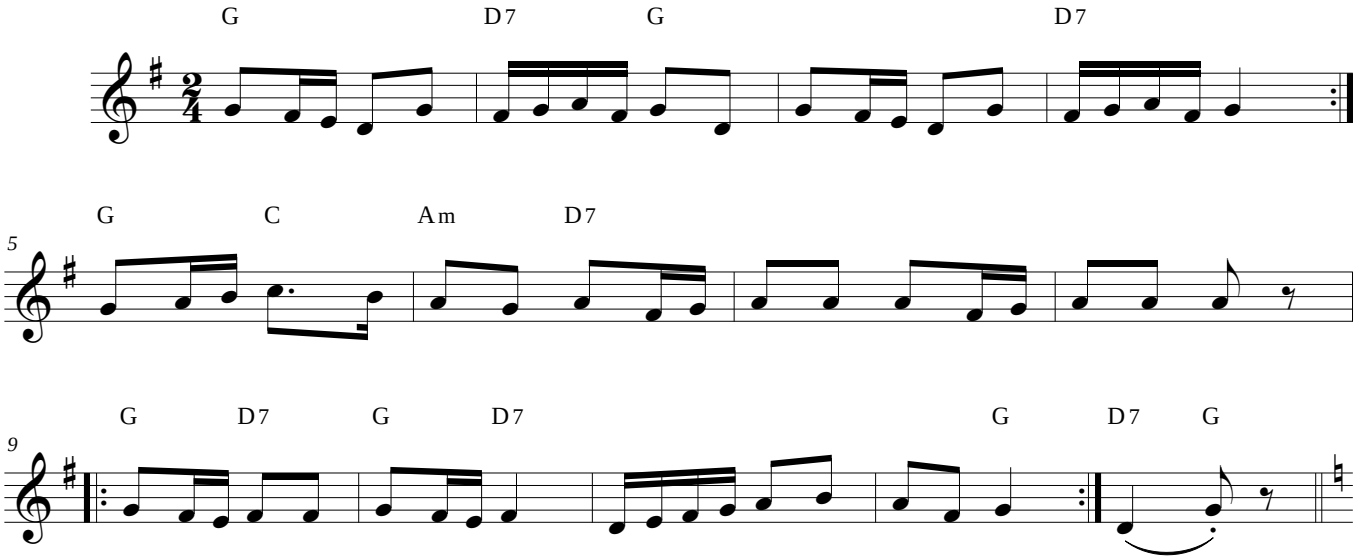
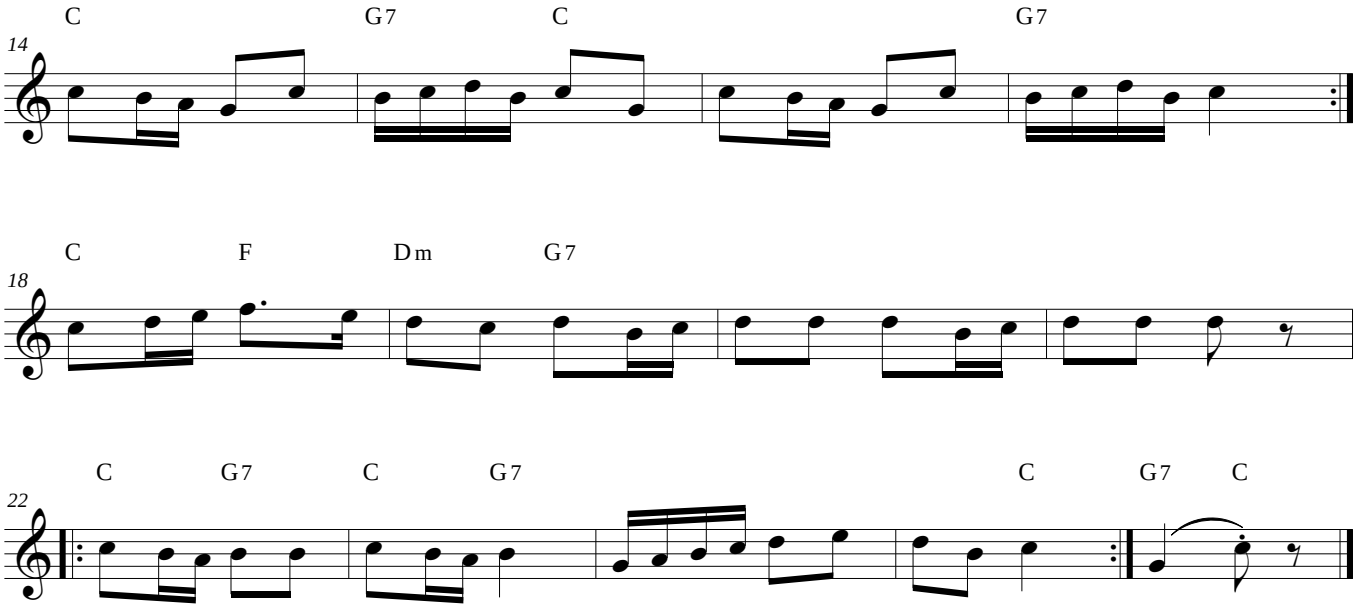
EN DO