D30
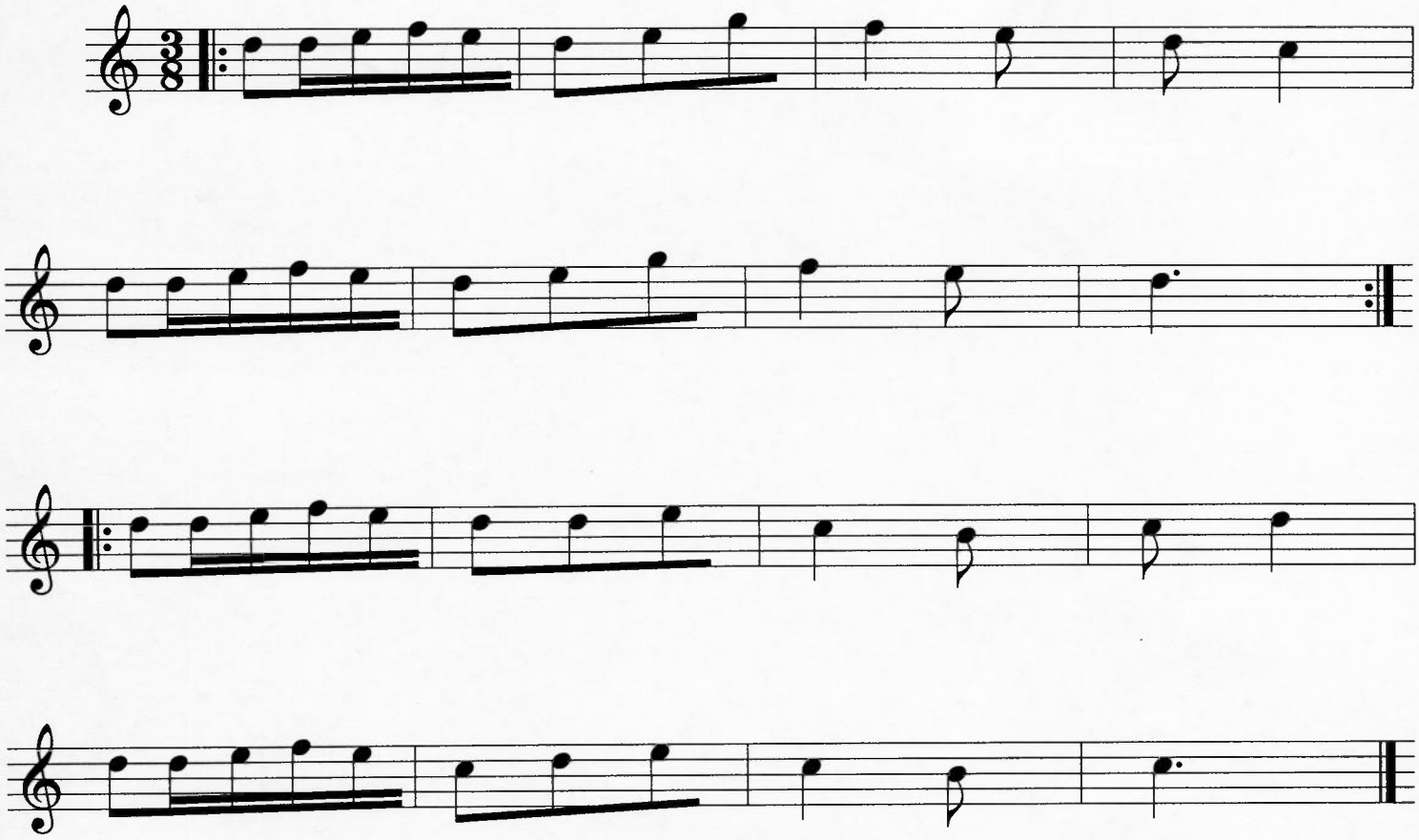
Bourrée le Cantal
Trad. Auvergne